



2024 PRIMARY 1 ORIENTATION



Today's Overview

- Welcome Address by our Principal
- Sharing by Parent Support Group Chairman
- Sharing by Lower Block Year Head

Welcome to
Seng Kang Primary School

where every SKLite is
an Inventive Thinker,
a Confident Leader, and
a Gracious Citizen!



THE TEAM SUPPORTING THE Primary 1 ...

SCHOOL LEADERS



Mrs Tan Siew Hong

Principal



Miss Thien Li Chin

Vice Principal (EO)



Mr Mohamed Azhar Bin Mohamed Noor

Vice Principal (EO)

ADMINISTRATIVE



Mdm Halimah Binte Halli

Admin Manager



Mr Thomas Chow Wei Keong

Operations Manager

YH/AYH OF LOWER BLOCK



Mrs Fertynn Han-Tan Quek Khim

Year Head



Mdm Wang Yee Ling Karen

Assistant Year Head

PARENT SUPPORT GROUP



PSG Chairman
MR ROYSTON D'SOUZA

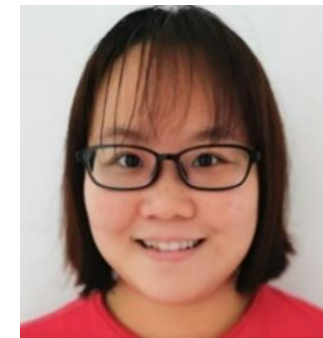

PSG Vice-Chairman
MDM TENG ZHEN HWEE



Our Educational Philosophy

Everyone can Learn

Everyone can Serve

Everyone is Special



Home- School Partnership

Our children do best when school and parents work hand in hand to support them.

<https://www.sengkangpri.moe.edu.sg/>

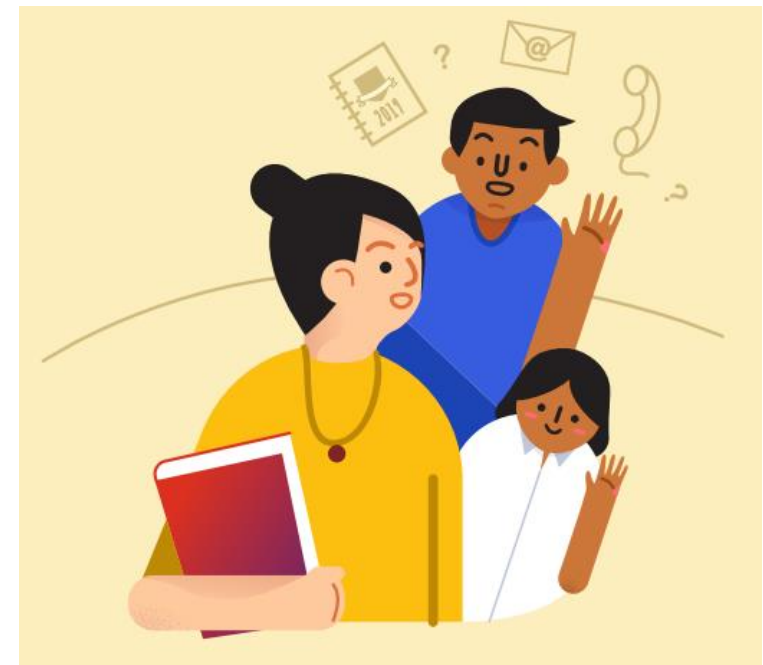



Seng Kang Primary School (SKPS)

Parents Support Group (PSG)

The Exco Committee (2023)



Mr Royston D'Souza
Chairman
Dads For Life



Mdm Chewy Teng
Vice-Chairman
P2 Level Coordinator



Mdm Sarita
IT/Media Coordinator
Co-planner for SKPS Chat



Mdm Eileen
P1 Level Coordinator
Co-planner for SKPS Chat



Mdm Subha
P3 Level Coordinator



Mdm Jennifer
Events Support Coordinator
P4 Level Coordinator



Mdm Rita
Secretary
P5 Level Coordinator



Mdm May Yoke
Volunteer Coordinator
P6 Level Coordinator

SKPS PSG Core Values



Trust

We want our partnerships to be built on trust. Trust is reliance on the integrity and ability of the PSG, and of which it is established on integrity and mutual respect. The trust that we have helps us influence our willingness to act on advice.

Collaboration

The PSG is fortunate to have great assets – parents with diverse strengths, experiences, training and background. We complement one another's limitations and strengths, and become stronger, then achieving much more when we work as a team selflessly for all our children.

Excellence

We define excellence in a twofold way. The PSG aims to help support in all ways that we can successfully in a most efficient and effective manner, tapping on everyone's strengths and ideas. We are receptive to every parent's suggestion and are committed to a continuous process of improvement.

Culture of SKPS PSG

Fun

We fully engage in work and bring out the fun factor in it.

Unity

We work together and speak with one voice, respecting and appreciating every individual. Every agreement or disagreement can be a constructive learning process.

People oriented

We take a personal interest in the well-being of others and watch out for one another. We show appreciation for every contribution and effort, big or small.

Learning and growing

We are open to new ideas and are bold without being reckless or disrespectful. We inspire, challenge and support one another to be our best and sustain our effort.

Open and authentic relationships

We seek first to listen and understand, and communicate with love and empathy. We use words that build people up rather than words that tear them down. We take initiative to deal with issues and collaborate to resolve them.



Parenting is a daily
learning experience...

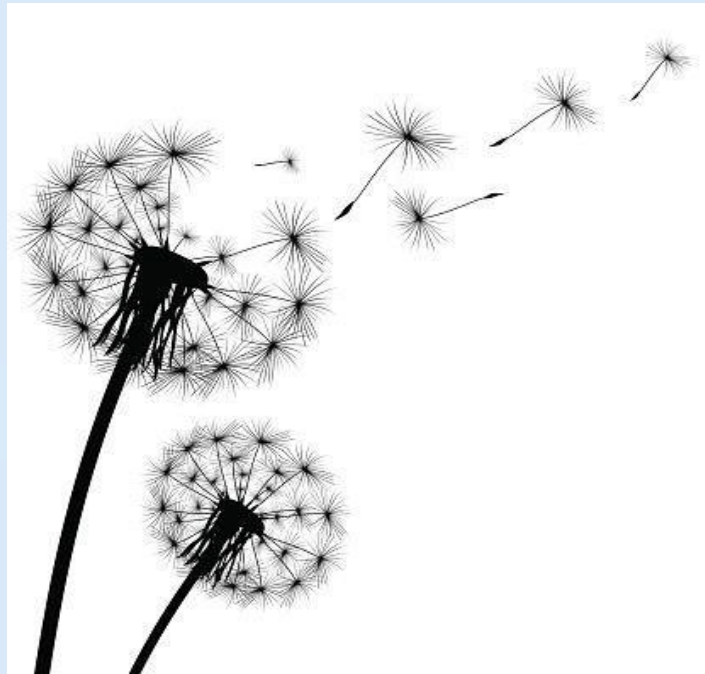

Parenting is to grow
with our children...



PSG supported activities in 2023



P1 Orientation



Pongal Festival



Celebrations Prep



Eco Tuesday



P1 & P2 Math Recess Play



Buddy Reading



Characters Come Alive!



Swim Safer



Children's Day



Teachers' Day Prep



Biodiversity Week



International Friendship Day

PSG Family Bonding Day



We grooved with Zumba, completed an obstacle course & a treasure hunt!



PSG Family Day @ SKPS
27th May 2023

Bond with the family & foster new friendships with other parent volunteers!

“Dads For Life” events gives all dads ...

- an undivided time to bond with their kids
- to show their kids that they are involved as well



- an opportunity for some rough play to build physical and mental ruggedness
- And the invaluable partnership and connection with the school's teachers in activities such as the Soccer Clinics.



Let Us Chat with PSG

Sharing sessions to share, learn
and support one another.

Join SKPS PSG family

It takes a village to raise a child.
Be part of the village to raise all the children in SKPS!

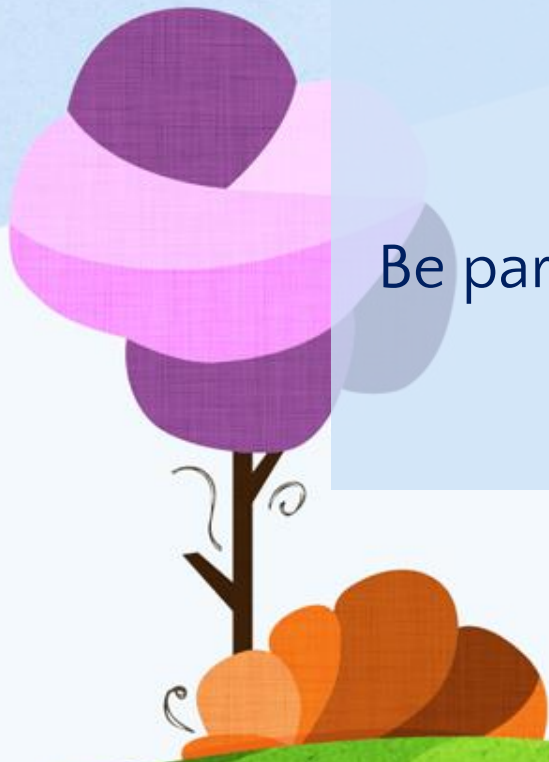

[Scan to join!](#)



Primary One Resources

The screenshot shows the website's navigation bar with the URL sengkangpri.moe.edu.sg/quick-links/Parents/permalink/ and various service icons. A blue header contains the word "Resources". A left sidebar lists "Students", "Staff", and "Parents" with expandable arrows. Under "Parents", there is a "Resources" section with links for "Achievement Band And Grading System" and "New PSLE Scoring System". The main content area features a red-bordered box for "Primary 1 Student - 2024" containing links for "Primary 1 Orientation Booklet" and "Primary 1 Parent Orientation (FAQ)". Below this is a section for "Resources - 2023 (All Level)" with links for "Term 4 Letter to Parents" and "Term 3 Letter to Parents (23rd June 2023)".

Orientation booklet



SKPS CODE OF CONDUCT '4 As'

ATTIRE



ATTENDANCE

Attendance for 11 August (Yesterday) Update History

?	P	L	Remarks
Unmarked	Present	Late	Click here to key in remarks
ABSENT because			
	Pending Reason		

ATTITUDE



ACHIEVEMENT



2024 P1 Parent Briefing, 2 Jan 2024

ATTIRE

On the first day of school



Hair must be kept short and neat

Name tags	To be purchased from the school bookshop Must be ironed onto each uniform and PE shirt
School socks	Must be black with SKPS printed on them
School shoes	Must be all black

For Girls

Hair accessories	Must be black
Long hair	Tied neatly in a ponytail or two plaits
Long fringe	Clipped up / use a hairband or cut short above eyebrows
Earrings	Small ear studs (black, gold, silver only)



Girls with long hair (i.e. hair touching the shoulders) must have it tied neatly



P1 students can only enter the school via **Gate 2A on 2 January 2024.**



GATE 2A

Opening Hours:
6.45 a.m. – 7.25 a.m. (Mon-Fri)

ATTENDANCE

SCHOOL HOURS

Day	Start Time	Dismissal Time
Monday to Friday	7.30 a.m.	Primary 1 and 2: 1.25 p.m. Primary 3 to 6: 1.30 p.m.

You may visit our school website for more details on School Hours:

<https://www.sengkangpri.moe.edu.sg/about-us/General-Information/School-Hours/>



ARRIVAL PROCEDURES FOR P1 STUDENTS

All students should report to school **by 7.25 a.m.** National Anthem will start at 7.30 a.m. Students are considered late after 7.30 a.m.

P1 students can only enter the school **via Gate 2A on 2 January 2024.**

P1 students can enter school via Gate 3A (back gate) from 3 Jan onwards.

P1 students can enter school via
Gate 3A (back gate)
from 3 January 2024 onwards.



ATTENDANCE

SCHOOL HOURS

Day	Start Time	Dismissal Time
Monday to Friday	7.30 a.m.	Primary 1 and 2: 1.25 p.m. Primary 3 to 6: 1.30 p.m.

You may visit our school website for more details on School Hours:

<https://www.sengkangpri.moe.edu.sg/about-us/General-Information/School-Hours/>



ARRIVAL PROCEDURES FOR P1 STUDENTS

All students should report to school **by 7.25 a.m.** National Anthem will start at 7.30 a.m. Students are considered late after 7.30 a.m.

P1 students can only enter the school via **Gate 2A** on **2 January 2024**.

P1 students can enter school via **Gate 3A (back gate) from 3 Jan onwards.**

VEHICLE ENTRY

NO RIGHT turn
into school
from 7 a.m.



4

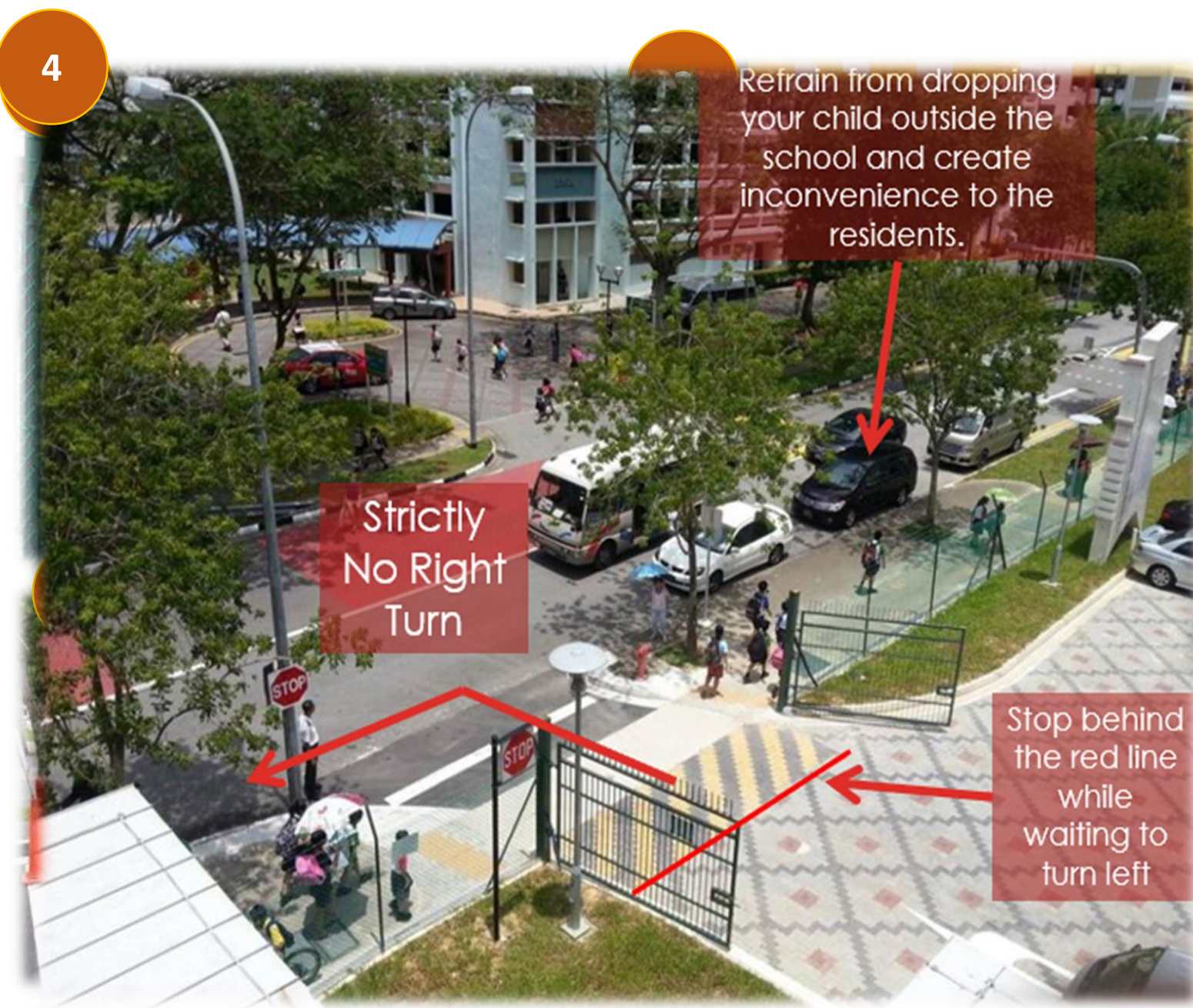

School dismissal from basketball court

	School Dismissal Time
School dismissal during orientation days from 2 January to 5 January 2024	At 1.00 p.m. (from the basketball court)
Daily school dismissal time from 8 January onwards	At 1.25 p.m. daily (from the basketball court)

(a) Students picked up by parents or caregivers

Please pick up your child/ward **ONLY** at the **basketball court** and exit via **Gate 2A**. If parents/caregivers are late, the child will wait at the General Office.

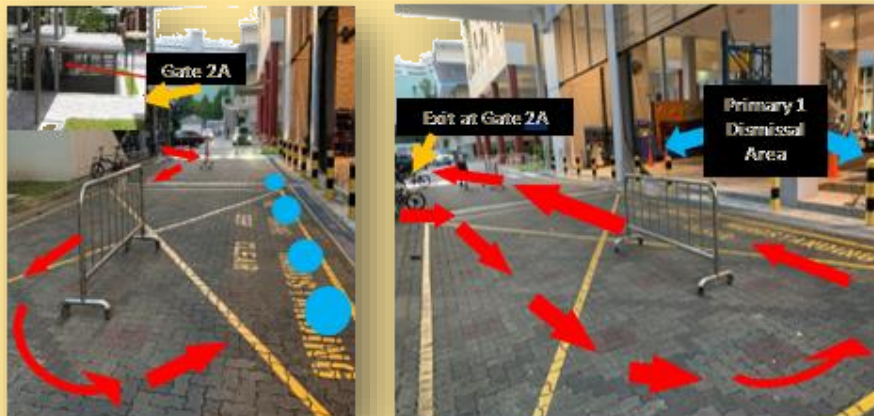

Parents / caregivers to pick your child / ward from the areas indicated by the blue circles

School dismissal for students taking school bus



	School Dismissal Time
School dismissal during orientation days from 2 January to 5 January 2024	At 1.00 p.m. (from the basketball court)
Daily school dismissal time from 8 January onwards	At 1.25 p.m. daily (from the basketball court)

(b) Students taking school bus

School bus will leave the school **after 1.40pm.**

School dismissal for students who are waiting for older siblings



	School Dismissal Time
School dismissal during orientation days from 2 January to 5 January 2024	At 1.00 p.m. (from the basketball court)
Daily school dismissal time from 8 January onwards	At 1.25 p.m. daily (from the basketball court)

(c) Students waiting for siblings (from 3 Jan onwards)

Your P1 child/ward will wait at the **basketball court** for his/her sibling.

Recess

9.00 a.m. to 9.30 a.m.

My Expenses		
Date	Snacks	Food (Noodles/Rice /Prata)
4 January 2023	<input type="checkbox"/> 50¢	<input type="checkbox"/> \$2.20
	<input type="checkbox"/> 70¢	<input type="checkbox"/> \$2.60
	<input type="checkbox"/> 90¢	<input type="checkbox"/> Own food
	<input type="checkbox"/> \$1	
5 January 2023	<input type="checkbox"/> 50¢	<input type="checkbox"/> \$2.20
	<input type="checkbox"/> 70¢	<input type="checkbox"/> \$2.60
	<input type="checkbox"/> 90¢	<input type="checkbox"/> Own food
	<input type="checkbox"/> \$1	
6 January 2023	<input type="checkbox"/> 50¢	<input type="checkbox"/> \$2.20
	<input type="checkbox"/> 70¢	<input type="checkbox"/> \$2.60
	<input type="checkbox"/> 90¢	<input type="checkbox"/> Own food
	<input type="checkbox"/> \$1	



Buddy Programme (3 Jan – 5 Jan)

- Use of **Expenditure Card** to record purchase of food and its price
- **Tick their expenses** on the card
- Recommend giving your child about **\$3** on a daily basis to help him/her manage his/her spending.

Students are encouraged to bring a small bag for recess.

Items to bring are:

- ✓ Tissue paper
- ✓ Wet wipes
- ✓ Hand sanitiser
- ✓ Water bottle



Snack Break

between

11.30 a.m. and 12.30 p.m.



- 10-minute Snack Break
- Only dry healthy food (e.g., biscuits, bread and fruits) is allowed.
- Encourage to pack snack in a lunch box

All personal items should be labelled with your child's / ward's full name and class.

Tiered System of Support (TSS)

Provision of support is layered.

There can be fluidity of movement across tiers.

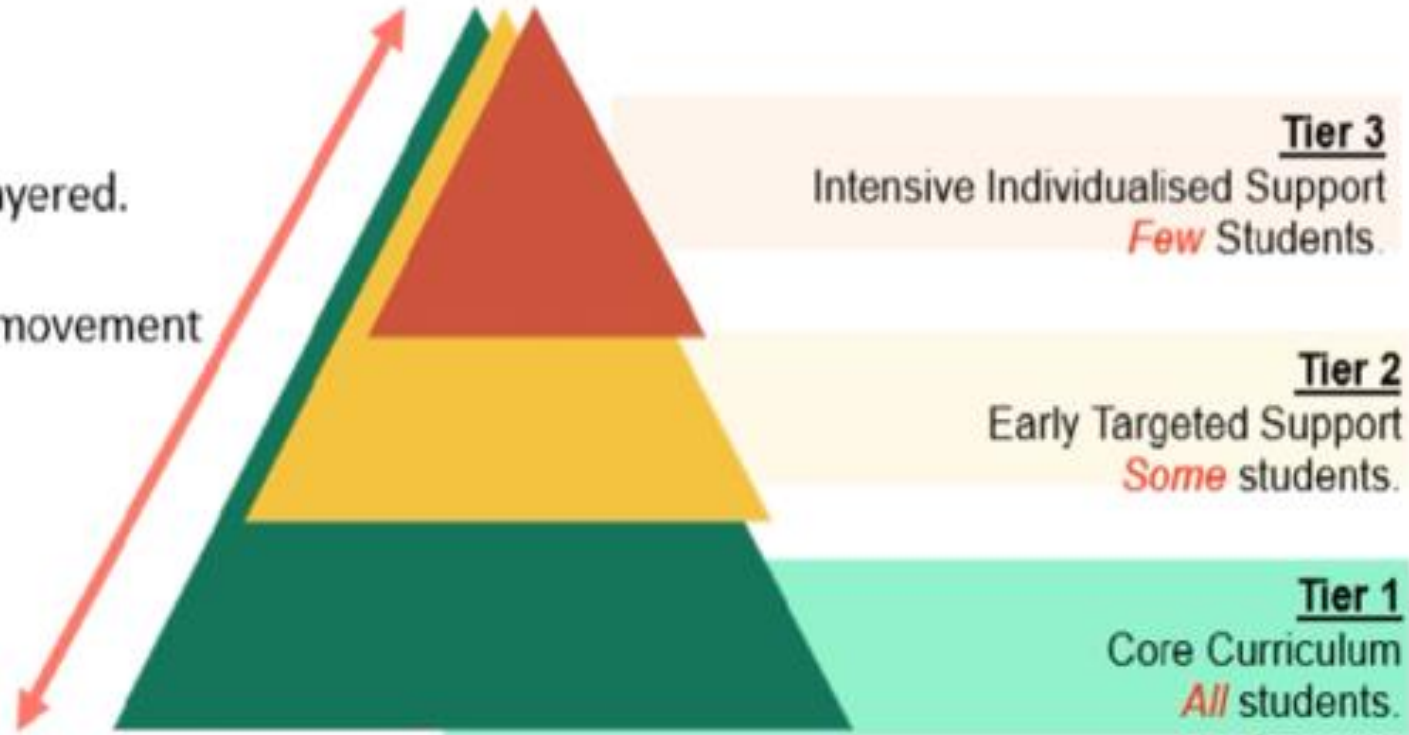

Positive education - PERMA

Tiered System of Support (TSS)

Provision of support is layered.

There can be fluidity of movement across tiers.

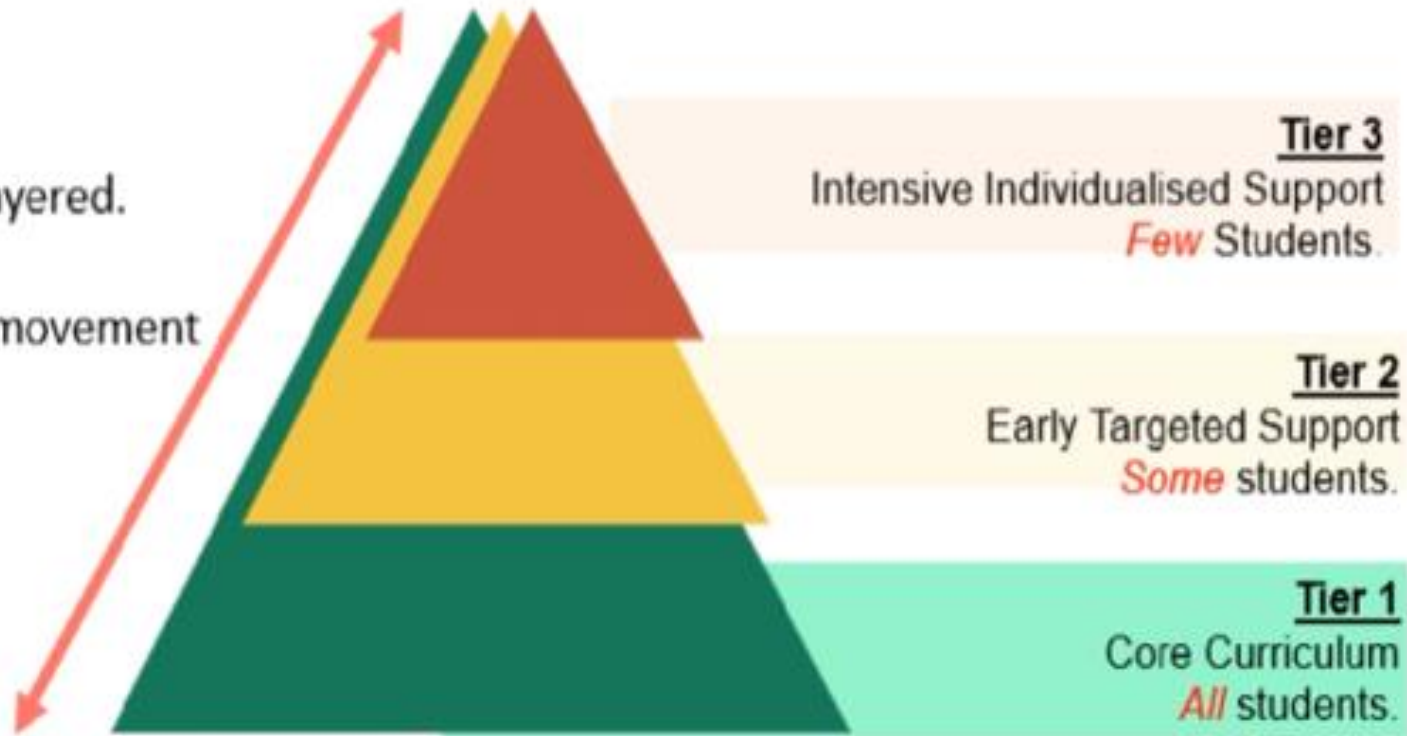

EL (LSP)
MA (LSM)

Tiered System of Support (TSS)

Provision of support is layered.

There can be fluidity of movement across tiers.

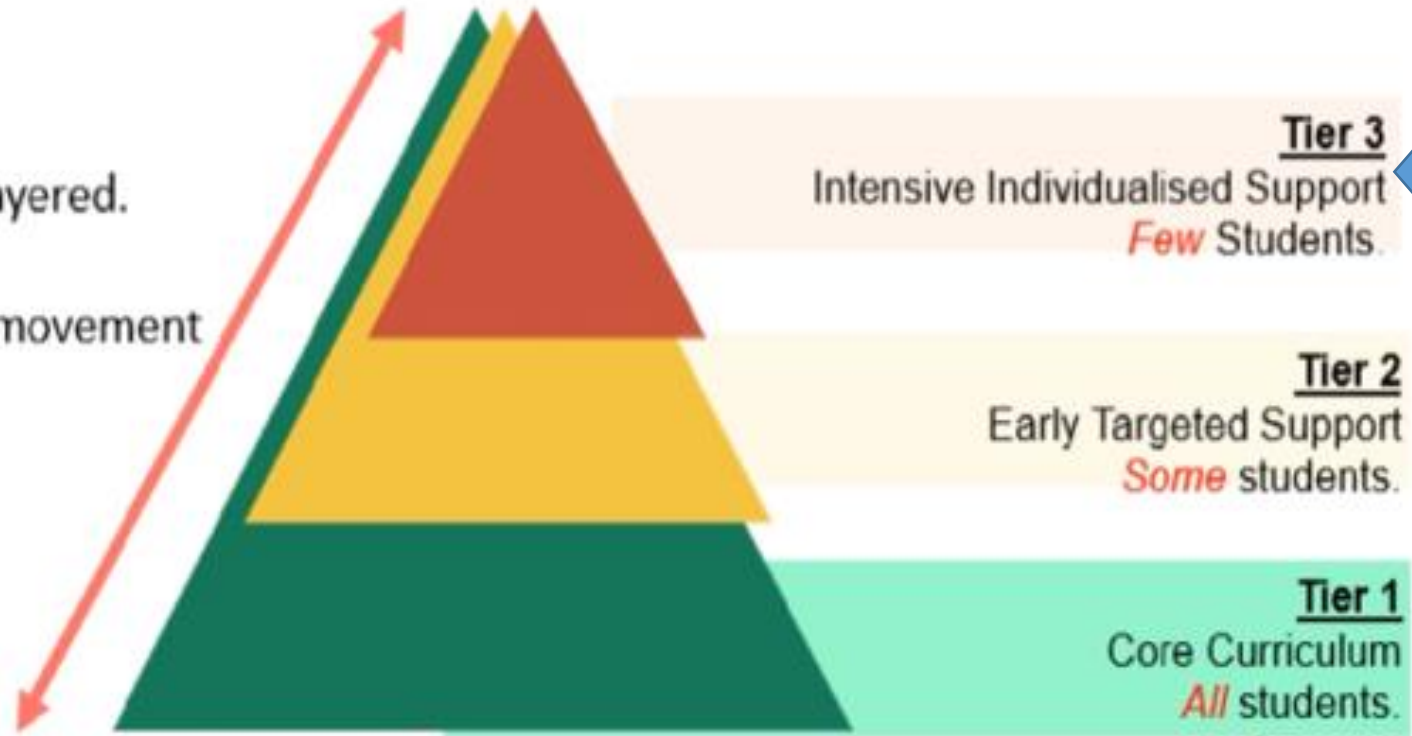

TRANSIT

Individualised intervention plans
Additional support through external agencies, i.e. therapist, REACH, family service centres, etc.

Please note that there is a possibility of class changes for the identified students.

PRIMARY ONE PARENT BRIEFING

2 JAN 2024



Note to Parents:

Details on the Parent Briefing will be emailed to you on 17 Nov.

Time: 7.45 a.m. – 10.30 a.m.

Venue: Indoor Sports Hall (ISH)

Programme:

- Welcome address by the Principal
- Briefing by Year Head (Lower Block) on level-related matters
- Meet-and-Greet (MAG) with the Form Teachers
- Recess Arrangement
- Parent2Parent Connect (P2PC) Session 1: Parents As Partners



Primary One Resources

The screenshot shows a web browser window with the URL sengkangpri.moe.edu.sg/quick-links/Parents/permalink/. The page features a blue header with the word "Resources" in white. On the left, there is a navigation menu with "Students", "Staff", and "Parents" sections. Under "Parents", there is a "Resources" sub-section. The main content area is titled "Primary 1 Student - 2024" and contains two links: "(NEW) Primary 1 Orientation Booklet" and "(NEW) Primary 1 Parent Orientation (FAQ)". Below this, there is a section titled "Resources - 2023 (All Level)" with two links: "(NEW) Term 4 Letter to Parents" and "Term 3 Letter to Parents (23rd June 2023)".

Students

Staff

Parents

Resources

Achievement Band And Grading System

New PSLE Scoring System

Primary 1 Student - 2024

- (NEW) [Primary 1 Orientation Booklet](#)
- (NEW) [Primary 1 Parent Orientation \(FAQ\)](#)

Resources - 2023 (All Level)

- (NEW) [Term 4 Letter to Parents](#)
- [Term 3 Letter to Parents \(23rd June 2023\)](#)

FAQ



<https://tinyurl.com/p1orientationfaq>